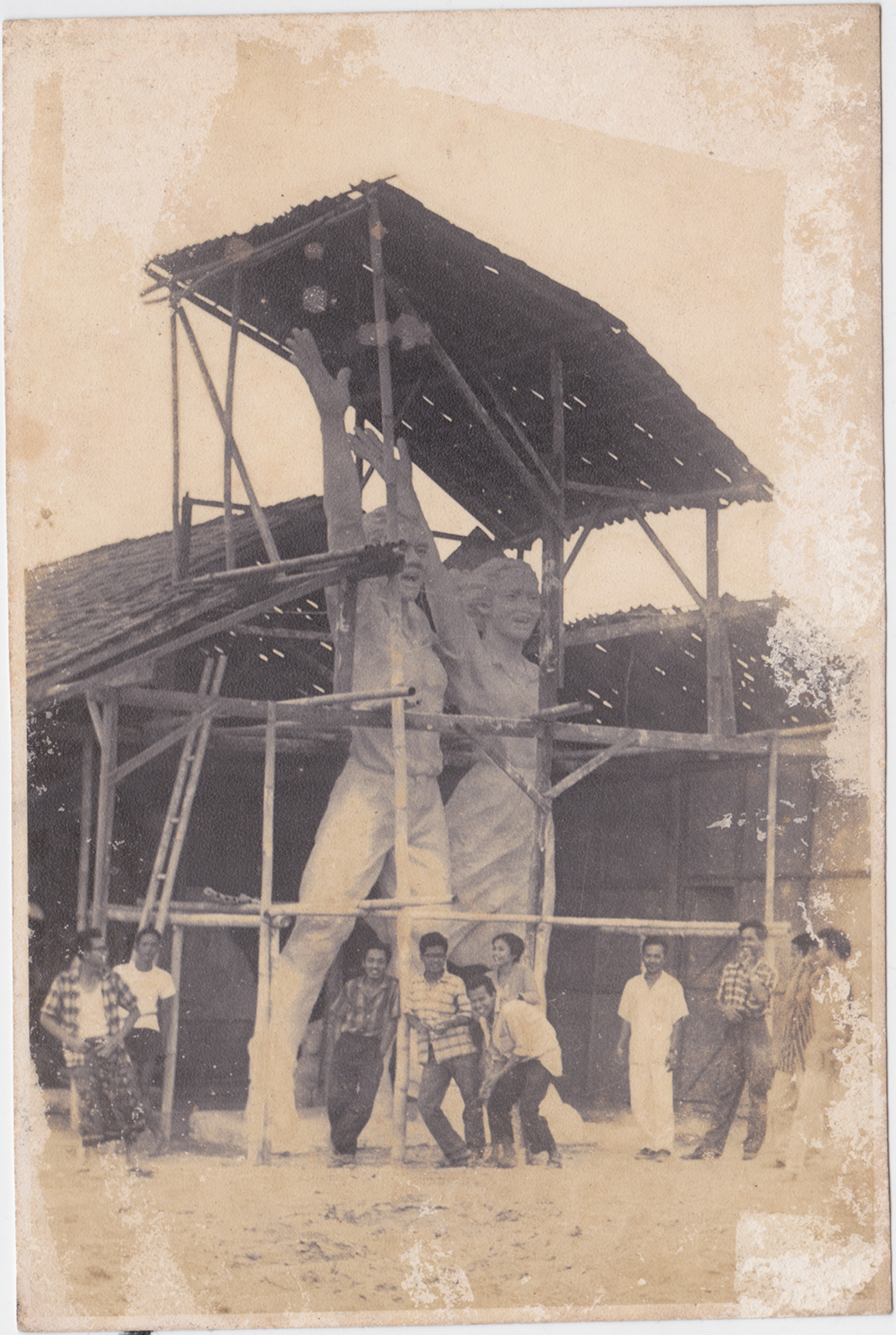

P·M